

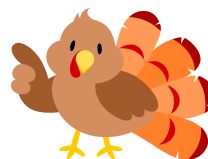

All Friends Monthly

NOVEMBER 2025

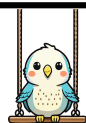

From our pack to yours,

As the holiday season approaches, we're reflecting on what we're most thankful for - and at the top of that list are you, our amazing clients, and our wonderful team of pet sitters.

It's been a challenging time for many in our community, and small businesses like ours have felt the ripple effects too. Your trust and support mean the world to us, and because of you, we're confident we'll get through this season just fine - one wagging tail and happy purr at a time.

If you'd like to lend a little extra support, we'd be so grateful if you took a few minutes to leave us a review on Google or Yelp, or a testimonial on our website. And don't forget to follow us on social media to stay connected and see what our furry friends are up to!

From all of us at All Friends Pet Care, thank you for being part of our family. Wishing you and your pets a Thanksgiving filled with warmth, gratitude, and extra cuddles.

Co-Owners

Beth Cotell & Pam Ahart-Steward

Beth Pam



SOCIAL MEDIA



All Friends Pet Care



allfriendspetcare

FOLLOW



Leave a REVIEW

Thank you so much for leaving us a review. Your support and feedback are truly appreciated!

YELP

GOOGLE BUSINESS

EMAIL TESTIMONIAL



HAPPY NOVEMBER BIRTHDAY

JOIN US IN WISHING A
HAPPY BIRTHDAY TO SOME
OF OUR AMAZING
NOVEMBER PETS!



Dumpling K



Milo G



Sissy W



Millie Mae S



Zumi R

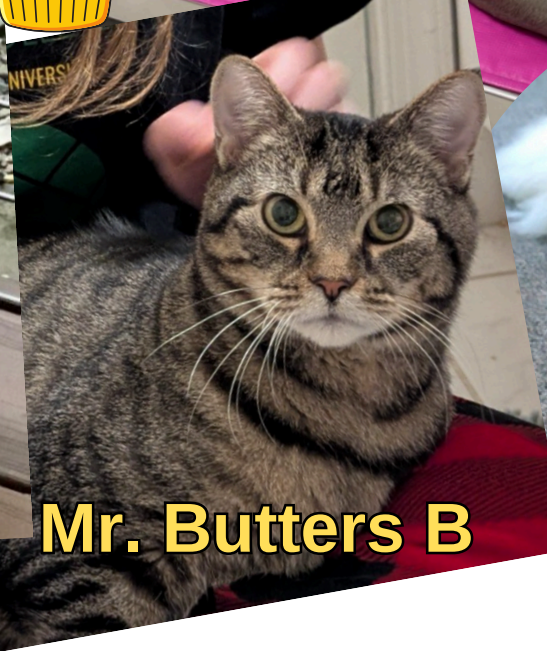

Mr. Butters B



Clover G

Refer a Friend



Spread the word and save! Refer a friend to ALL FRIENDS and they'll get **\$25 off** their first invoice - you'll earn a **\$25 credit** after their first booking.

There's no limit to how many friends or credits you can earn! Just have them email us and mention your name - we'll take care of the rest. Thanks for helping our pack grow!

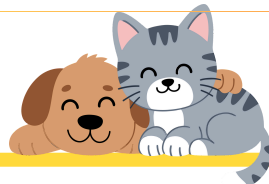

LEARN MORE



Thanksgiving Pet Safety Tips

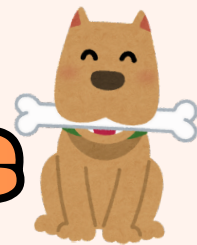

Thanksgiving is full of delicious food and celebration, but some holiday favorites can be dangerous for pets. Keep these tips in mind:

Skip the table scraps

Turkey bones, gravy, onions, garlic, grapes, and chocolate can cause serious health issues.

Offer safe treats

Plain turkey (no skin or seasoning), carrots, green beans, or a spoonful of pumpkin purée are great pet-friendly alternatives.



Watch the trash

Pets can be tempted by food waste - make sure lids are secure.

Create a calm space

Guests and noise can stress pets out. Give them a quiet area with their bed and toys.



With a little preparation, your pets can enjoy a safe and happy Thanksgiving right alongside the family!



MEET OUR PET SITTERS



KATHY



HI. I'M KATHY. I STARTED WORKING FOR AFPC IN AUGUST 2008. I REALLY LOVE TO VISIT ALL THE DIFFERENT PETS AND MEET THE PET PARENTS. THIS HAS BEEN SUCH A FUN TIME FOR ME ALL THESE YEARS. I HAVE HAD BEARDED DRAGONS, HAMSTERS, GUINEA PIGS AND HERMIT CRABS. I CURRENTLY HAVE TWO PITTIES AND A 12 YEAR OLD CAT THAT LOVES ATTENTION. I LIVE IN HERNDON WITH MY HUSBAND. MY SERVICE AREAS ARE HERNDON, RESTON, STERLING AND GREAT FALLS.

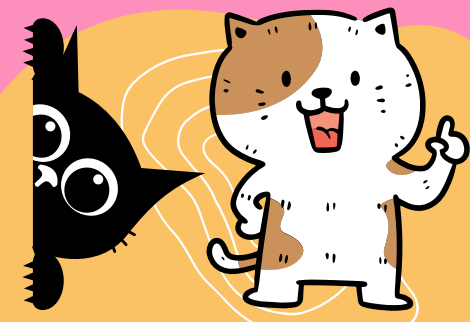

Want to make money caring
for pets?

CLICK HERE!



Inclement Weather Policy

WINTER WEATHER & DOG WALKS

On extremely cold days - generally when the “feels like” temperature is 32°F or below by midday - all walks will be shortened for the safety of your dog and our pet sitters. Walks will be “business only,” usually no more than 10 minutes, just long enough for your pup to relieve themselves. The remainder of the visit will take place indoors.

If you prefer, you can shorten your visit time to 20 minutes (instead of your normal walk length) on the coldest winter days. Please contact us with any questions or special requests regarding this policy.

FEDERAL GOVERNMENT CLOSURE & HAZARDOUS TRAVEL



All Friends Pet Care follows the Federal Government’s inclement weather closures.

- If the Federal Government closes due to weather, all midday dog walks will be cancelled.
- If the Federal Government remains open but road conditions are hazardous, our sitters will use their best judgment to determine which clients can be safely reached.

Please note: Our pet sitters primarily travel via back roads and side streets, which are often the most hazardous during winter weather. Sitters will notify clients as soon as a decision regarding travel ability has been made.



Thank you for your understanding and support in keeping our pets and sitters safe during winter weather!

